

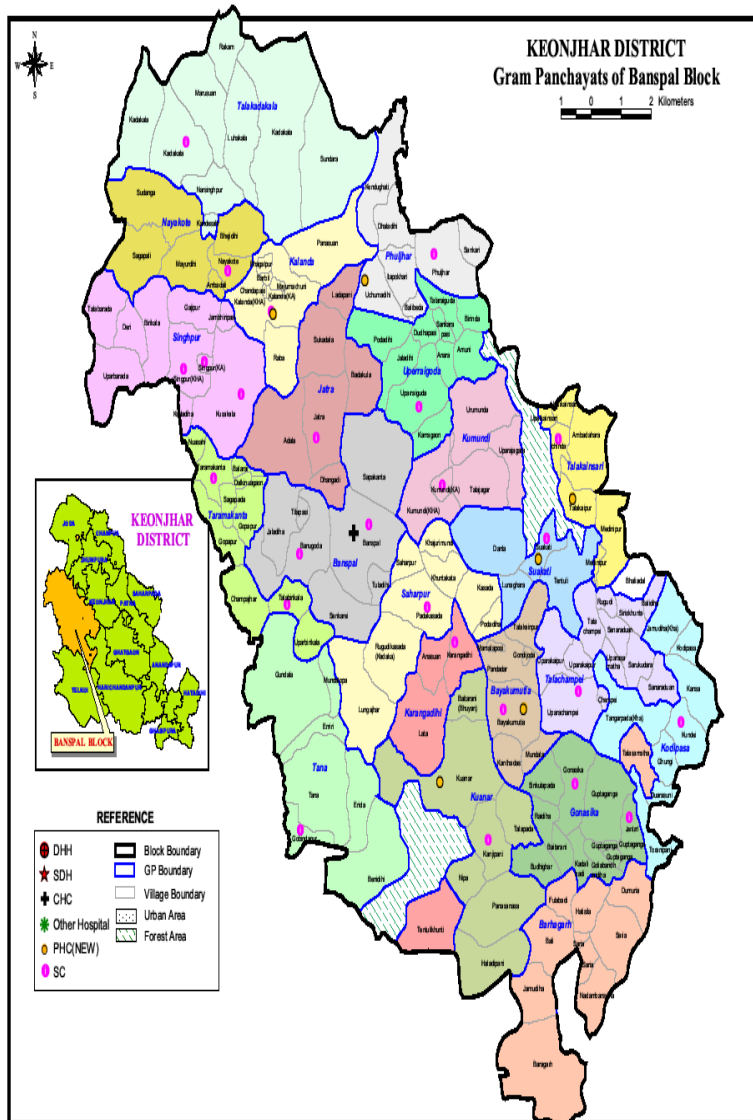

**HEALTH  
INFORMATION**

BANSPAL BLOCK

### (Block Health Map – Banspal Block)



## Brief about Keonjhar & Banspal

The Keonjhar District emerged as one of the District on 1st January, 1948. The District is bounded by Mayurbhanj District and Bhadrak District to the east, Jajpur District to the south, Dhenkanal District and Sundargarh District to the west and West Singhbhum district of Jharkhand State to the north. Covering a geographical area of 8240 sq kms, the Keonjhar District lies between 21<sup>0</sup> 1' N to 22<sup>0</sup> 10' N latitude and 85<sup>0</sup> 11' E to 86<sup>0</sup> 22' E longitude.

Banspal Block was established on 01<sup>st</sup> April, 1960. The Block comes under Keonhar Sadar Sub division with area coverage of 1103.78 Sq. K.M.

	<b>Description</b>	<b>Keonjhar District</b>	<b>Banspal Block</b>
1	Area Sq. Km	8303	1103.78 Sq. K.M.
2	Actual Population	18,01,733	1,16,315
2.a	SC Population	209357	2,953
2.b	ST Population	818878	54,704
4	Total Child Population (0-6 Age)	259403	14,641
18	NAC Area	3	0
19	No of Tehsils	13	1
20	No of Grampanchayat	13	21
21	No of Villages (Revenue)	2128	175
22	No of Anganawadi Centre	3085	231

## Health Infrastructure of Banspal Block

	Type of Institutions (in nos)	Remarks
1	Community Health Centre	1
2	Primary Health Centre	5
3	Sub Centre	25
4	Sub Centre having own building	22
5	Delivery Point (Functional)	3
6	Delivery Point (Promising)	4
7	Mobile Health Unit	1
8	RBSK Mobile Team	2
9	Ambulance	1
10	Dead Body Carrier (Pvt.)	0
11	Dead Body Carrier (Govt.)	0
12	108 Ambulance base location	2
13	102 Ambulance Operational	2
14	Blood Bank	0
15	Blood Storage Unit	0
16	Drug Distribution Centre (DDC)	1
17	Drug Ware House	0
18	HWC PHC	3
19	HWC SC	3

## Major Health Indicators :

SI No.	Health Indicator	Keonjhar	Odisha	Source : AHS 2012-13
1	Crude Birth Rate	20.4	19.6	
2	Crude Death Rate	9.2	8.1	

Indicators		AHS 2010-11	AHS 2011-12	AHS 2012-13	NFHS 2015-16
Maternal Mortality Ratio (MMR) (Southern Zone)	Keonjhar	253	212	234	--
	Odisha	277	237	230	--
IMR (Infant Mortality Rate)	Keonjhar	58	57	53	--
	Odisha	62	59	56	40
NMR (Neonatal Mortality Rate) 0-28 days	Keonjhar	41	43	41	--
	Odisha	40	39	37	--
Post Neonatal Mortality Rate (29 days to <01yr)	Keonjhar	17	15	11	--
	Odisha	22	21	19	--
U5 Mortality Rate	Keonjhar	85	81	69	--
	Odisha	82	79	75	49
Health Indicator			Keonjhar	Odisha	Source
Mothers who had at least 4 antenatal care visits (%)			39.6	62	NFHS-4
% of institutional delivery			72.7	85.4	NFHS-4
Institutional births in public facility (%)			66.7	75.9	NFHS-4
Full immunization coverage			77.6	78.6	NFHS-4
Any method (%) - Family Planning Service			39.8	57.3	NFHS-4
Total unmet need (%) - Family Planning Service			26.6	13.6	NFHS-4
Women whose Body Mass Index (BMI) is below normal (BMI < 18.5 kg/m <sup>2</sup> ) (%)			28.9	26.4	NFHS-4
Children age 6-59 months who are anemic (<11.0 g/dl) (%)			32.7	44.6	NFHS-4
All women age 15-49 years who are anemic (%)			40.5	51	NFHS-4
Children under 5 years who are wasted (weight-for-height) (%)			19	20.4	NFHS-4
Children under 5 years who are underweight (weight-for-age) (%)			44.3	34.4	NFHS-4

(Source: Annual Health Survey 2012-13 & NFHS-4 (2015-16))

**ABSTRACT STAFF POSITION**

Sr.	Name of the Facility	Category	Sanction	In-Position	Vacancy	Remarks
<b>Doctors Status at CHC</b>						
1	CHC Banspal	Superintendent	1	0	0	
3	CHC Banspal	Medicine	1	1	Regular Vacancy 1	1 posted from DMF
4	CHC Banspal	O&G	1	0	1	
5	CHC Banspal	Paediatrics	1	1	0	Adjusted
6	CHC Banspal	Surgery	1	0	1	
7	CHC Banspal	M.O	1	2	0	1 posted from DMF(MBBS)
8	CHC Banspal	Dental Surgeon	1	0	1	
Total in CHC -			7	3	4	
<b>Doctors at PHC-N</b>						
1	Kanjipani PHC	MBBS	1	0	1	
2	Kalanda PHC	MBBS	1	0	1	
3	Suakati PHC	MBBS	1	1	0	
4	Gonasika PHC	MBBS	1	0	1	1 posted from DMF
5	Phuljhar PHC	MBBS	1	0	1	
6	Talajagara PHC	MBBS	1	0	1	
Doctor Total in PHC-N (in nos.)			6	1	5	

<b>AYUSH Doctor Status</b>						
Sr.	Name of the Facility	Category (CHC/PHC)	Sanction	In-Position	Vacancy	Remarks
1	CHC Banspal	CHC	1	1	0	
2	Suakati PHC	PHC	1	1	0	
3	Kalanda PHC	PHC	1	0	1	
4	Phuljhar PHC	PHC	1	1	0	
5	Gonasika PHC	PHC	1	1	0	
6	Kanjipani PHC	PHC	1	0	1	
7	Talajagara PHC	PHC	1	0	1	Non functional
<b>Ayush Doctor (in nos.)</b>			7	4	3	

Pharmacist						
Sr.	Name of the Facility	Category	Sanction	In-Position	Vacancy	Remarks
1	CHC Banspal	CHC	2	2	0	
2	Suakati PHC	PHC	1	1	0	
3	Kalanda PHC	PHC	1	1	0	
4	Phuljhar PHC	PHC	1	1	0	Deputed to DHH KJR
5	Gonasika PHC	PHC	1	1	0	
6	Kanjipani PHC	PHC	1	1	0	
7	Talajagara PHC	PHC	1	1	0	Non Functional (Deputed To Phuljhar PHC)
<b>Pharmacist (in nos.)</b>			8	8	0	

Staff Nurse Details							
Sr.	Name of the Facility	Type	Category	Sanction	IP	Vacancy	Remarks
1	Banspal CHC	CHC	Reg.	2	1	1	
			NHM	5	5	0	
2	Phuljhar PHC	PHC	Reg.	0	0	0	
			NHM	0	0	0	
3	Kanjipani PHC	PHC	Reg.	0	0	0	
			NHM	1	1	0	
4	Suakati PHC	PHC	Reg.	0	0	0	
			NHM	1	1	0	
5	Kalanda PHC	PHC	Reg.	0	0	0	
			NHM	0	0	0	
6	Gonasika PHC	PHC	Reg	0	0	0	
			NHM	0	0	0	
<b>Staff Nurse (in nos.)</b>				9	8	1	

<b>Lab Technician (Patho) (Regular + NHM + Other)</b>						
Sr.	Name of the Facility	Type	Category	Sanction	In-Position	Vacancy
1	Banspal CHC	CHC	Reg.	2	0	2
			NHM	0	1 Deputed from Janghira PHC(N)	0
				2	1	1
2	Suakati PHC	PHC	Reg.	0	0	0
			NHM	0	0	0
3	Kalanda PHC	PHC	Reg.	0	0	0
			NHM	0	0	0
4	Kanjipani PHC	PHC	Reg.	0	0	0
			NHM	1	1 posted from DMF	0
5	Gonasika PHC	PHC	Reg.	0	0	0
			NHM	0	0	0
6	Phuljhar PHC	PHC	Reg	0	0	0
			NHM	0	0	0
<b>Lab Technician (in Nos.)</b>				<b>3</b>	<b>2</b>	<b>1</b>

<b>Lab Technician (Malaria) (Regular + Contd)</b>					
Sr.	Name of the Facility	Type	Sanction	In-Position	Vacancy
1	Banspal CHC	CHC	1	0	01
2	Suakati PHC	PHC	0	0	0
3	Kalanda PHC	PHC	0	0	0
4	Kanjipani PHC	PHC	0	0	0
5	Gonasika PHC	PHC	0	0	0
6	Phuljhar PHC	PHC	0	0	0
7	Talajagara PHC	PHC	0	0	0
Lab Tech. (Mal) in nos.			1	0	1

Sr.	Name of the Facility	Category (CHC/PHC)	Sanction	In-Position	Vacancy	Remarks
<b>Lab Technician (RNTCP) in nos</b>						
1	Banspal CHC	CHC	0	0	0	
<b>Lab Technician (ICTC) in nos.</b>						
2	Banspal CHC	CHC	0	0	0	
<b>Lab. Technician (Leprosy) in nos</b>						
3	Banspal CHC	CHC	0	0	0	

Other Staff (Regular & Contractual)

Sr.	Post Category	Reg./Cont	Sanction	In-Position	Vacancy	Remarks
1	PHEO	Reg	1	0	1	
2	Stat. Asst.	Reg	1	1	0	
3	Radiographer		0	0	0	
4	Ophthalmic Asst.	Reg	1	1	0	
5	Attendant	Reg	4	4	0	
6	Cook	Reg	1	0	1	
7	Peon	Reg	1	1	0	
8	Sweeper	Reg	2	1	1	
9	Driver	Reg	2	2	0	One deputed to DHH KJR for Mahaprayana Vehicle

Other Program Staff

Sl No	Name of the Post	Sanction	In position	Vacancy	Remarks
1	Malaria Tech. Supervisor (MTS)	1	1	0	
2	Sr. Tech. Supervisor (RNTCP)	1	1	0	
3	Sr. Tech. Lab Supervisor (STLS)	1	1	0	
4	TB Health Visitor	0	0	0	
5	Pharmacist (DDC)	1	1	0	
6	Protocol Manager (RSBY)	0	0	0	
7	DEO (RSBY)	1	1	0	
8	BPM	1	1	0	
9	BAM	1	1	0	
10	BDM	1	1	0	

Health Worker Female / ANM at Sub Centre :

Sr.	Name of the Facility	Category	Sanction	In-Position	Vacancy	Remarks
<b>ANM / Health Worker (F) Details</b>						
1	Banspal	SC	1	1	0	
2	Baragoda	SC	1	1	0	
3	Padakasada	SC	1	1	0	
4	Jatra	SC	1	1	0	
5	Talabirikala	SC	1	1	0	
6	Suakati	SC	1	2	0	
7	Ichinda	SC	1	1	0	
8	Champey	SC	1	2	0	
9	Kundhei	SC	1	1	0	
10	Gonasika	SC	1	1	0	
11	Kanjipani	SC	1	1	0	
12	Jantari	SC	1	1	0	
13	Govindpiur	SC	1	1	0	
14	Karangadihi	SC	1	2	0	
15	Bayakumutia	Sc	1	1	0	
16	Raigoda	SC	1	1	0	
17	Kumundi	SC	1	1	0	
18	Phuljhar	Sc	1	2	0	
19	Nayakote	SC	1	1	0	
20	Kushakala	SC	1	1	0	
21	Kalanda	Sc	1	1	0	
22	Tarmakanta	SC	1	1	0	
23	Kadakala	SC	1	1	0	
24	Singpur A	SC	1	1	0	
25	Singpur B	SC	1	1	0	
HW(Female) / ANM (in nos.)			25	29	0	

Note : Category - Regular (Regular & Regular Contd.), 10301 Paramedics, NHM

Health Worker Female / ANM at CHC & PHC :

Sr.	Name of the Facility	Category	Sanction	In-Position	Vacancy	Remarks
<b>ANM / Health Worker (F) Details</b>						
1	CHC Banspal	CHC	2	1	0	1 Addl
2	Kalanda	PHC	1	1	0	1 New creation
3	Suakati	PHC	1	1	0	
4	Kanjipani	PHC	0	0	0	
5	Phuljhar	PHC	1	1	0	
6	Gonasika	PHC	1	1	0	
7	Talajagara	PHC	1	0	1	Non Functional
ANM at PHC/CHC (in nos.)			7	6	1	

**Health Worker (Male) at SC :**

Sr.	Name of the Facility	Category	Sanction	In-Position	Vacancy	Remarks
Health Worker (M) Details						
1	Baragoda	SC	1	1	0	
2	Jatra	SC	1	1	0	
3	Champey	Sc	1	1	0	1 Posted under NVBDCP
4	Gonasika	Sc	1	1	0	
5	Ichinda	SC	1	1	0	
6	Kundhei	SC	1	1	0	
7	Suakati	SC	1	1	0	
8	Kadakala	SC	1	1	0	1 Posted under New creation
9	Nayakote	SC	1	1	0	1 Posted under New creation
10	Tarmakant	SC	1	1	0	
11	Kushakala	SC	1	1	0	
12	Phuljhar	SC	1	1	0	1 Posted under NVBDCP
13	Kumundi	SC	1	1	0	
14	Govindpur	SC	1	1	0	
15	Karangadihi	SC	1	1	0	
16	Jantari	SC	1	1	0	
17	Kanjipani	SC	1	1	0	
18	Padakasada	SC	1	0	1	
HW(Male) (in nos.)			18	17	1	

Note : Category - Regular (Regular & Regular Contd.), 10301 Paramedics, NHM

**Health Worker(Male) at PHC/CHC :**

Sr.	Name of the Facility	Category	Sanction	In-Position	Vacancy	Remarks
Health Worker (M) Details						
1	Banspal	CHC	0	0	0	
2	Suakati	PHC	0	0	0	
3	Kalanda	PHC	0	0	0	
4	Gonasika	PHC	0	0	0	
5	Kanjipani	PHC	0	0	0	
6	Phuljhar	PHC	0	0	0	
7	Talajagara	PHC	0	0	0	
HW(Male) (in nos.)						

Note : Category - Regular (Regular & Regular Contd.), 10301 Paramedics, NHM

**Sector wise supervisor details:****Supervisor -(Male) Details**

Sr.	Name of the Sector	Category	Sanction	In-Position	Vacancy	Remarks
1	Banspal Sector	CHC	1	0	1	Deputed to DHH KJR
2	Suakati Sector	PHC	1	0	1	
3	Raigoda Sector	PHC	1	0	1	
4	Kanjipani Sector	PHC	2	0	2	
5	Nayakote Sector	Kalanda PHC	1	0	1	
			6	0	6	
<b>Supervisor - (Male)</b>						

Category – CHC (If Sector Hq. is CHC), PHC (If Sector Hq. is PHC), Other

**Supervisor -(Female) / LHV Details**

Sr.	Name of the Sector	Sanction	In-Position	Vacancy	Remarks
1	Banspal Sector	1	1	0	
2	Suakati Sector	1	1	0	
3	Raigoda Sector	0	0	0	
4	Kanjipani Sector	1	1	0	
5	Nayakote Sector	1	1	0	
<b>Supervisor – Female (in nos.)4</b>			4	0	

Category – CHC (If Sector Hq. is CHC), PHC (If Sector Hq. is PHC), Other

**PROGRAM ACHIEVEMENT**  
(Period : \_ April 2019 to Sept-19 )

**Trend of ANC:**

YEAR	ANC			Early ANC		
	Target	Ach	%	Target (ANC reported)	Ach	%
2017-18	2801	3025	107	3025	1790	59
2018-19	2828	3064	108	3064	2228	73
(April 2019 to Sept 2019)	2916	1549	53	1549	1282	83

**Trend of complete ANC & Delivery:**

YEAR	Complete ANC (3 <sup>rd</sup> /4 <sup>th</sup> ANC)			Delivery (Home + Inst.)		
	Target	Ach	%	Target	Ach	%
2017-18	3025	2304	76	3025	1986	65
2018-19	3064	1976	64	3064	2624	86
2019-20(April to Sept-2019)	1549	1104	71	1549	1080	70

**Decline Trend of Home Delivery Vs. Institutional Delivery:**

Year	Home Deliveries	Inst. Deliveries	Total Deliveries	% of I.D Vs. Total Delivery
2017-18	705	1281	1986	64
2018-19	492	1583	2075	76
2019-20(April to Sept-2019)	141	939	1080	86

**Trend of 48hrs Stay of Mother after Inst. Delivery**

Year	Inst. Delivery	48hrs Stay after Delivery	% 48hrs Stay
2017-18	1281	864	67
2018-19	1583	965	61
2019-20(April to Sept-2019)	939	631	67

Source – HMIS

### Full Immunization & Complete Immunization Status

YEAR	Full Imn. (0-1year)			Complete Immunization		
	Target	Ach	%	Target	DPT Booster	%
2017-18)	2658	1578	59	2658	1654	62
2018-19	2755	2502	90	2755	2152	78
2019-20	2650	1143	43	2650	1180	45

Source – HMIS

### Delivery Point Status Quo (Avg. delivery for CHC-10, SC-03 per month):

Sr. No	Name of the Facility	Category (FDP/PDP)	Delivery (Apr -2019 to sept-2019)	Avg. Del per month	DP Status Quo (Y/N)
1	CHC Banspal	FDP	577	70	Y
2	Phuljhar PHC	FDP	8	1	Y
3	Suakati PHC	FDP	70	12	Y
4	Gonasika PHC	PDP	20	5	Y
5	Kalanda PHC	PDP	16	2	Y
6	Kanjipani PHC	PDP	165	24	y

### Trend of Birth dose :

Year	Institutional Delivery	Hep-B 0 dose	% of Birth dose
2017-18	1281	993	78
2018-19	1583	1336	84
2019-20 up to sept-2019	939	840	89

### Trend of Session held Vs. Session Planned:2019-20 up to sept 2019

Year	Session Plan	Session Held	% of Session held
2017-18	1366	1281	93
2018-2019	1379	1360	99
2019-20	695	695	100

### Trend of OPD Services in CHC & PHC :

YEAR	CHC Banspal	Gonasika PHC	Kanjipani PHC	Kalanda PHC	Phuljhar PHC	Suakati PHC	Total
2017-18	26225	5333	3303	5180	4463	8692	71184
2018-19	33564	5118	3237	4086	4178	7841	58024
2019-20 up to Sept-2019	22811	2853	2289	2818	2231	3873	36875

**Trend of IPD Services in CHC:**

YEAR	CHC	
	Inst. Del	IPD
2017-18	932	3434
2018-19	1025	3402
2019-20 up to Sept-2019	577	2874

**Trend of IPD Services in single Doctor PHC:**

Sr. No.	Name of the Facility	2017-18	2018-19	2019-20 up to sept-2019
1	Gonasika PHC	24	51	20
2	Kanjipani PHC	118	235	166
3	Kalanda PHC	28	11	16
4	Phuljhar	17	16	8
5	Suakati	223	194	114

**Trend of Bed Occupancy Rate in CHC where bed is available:**

Sl. No	Name of the CHC	Year	Beds	Inpatient Head Count at Mid-Night	% of Bed Occupancy Rate
1	Banspal	2017-18	16	3019	68
		2018-19	16	8105	113
		2019-20	16	5238	90

**Nutritional Rehabilitations Centre (NRC) : (This is applicable for Banspal, SDH Champua, DHH Keonjhar)**

- One 10 bedded NRC is functional in our block in order to address severe malnourish children up to the age group of 05 years.
- Each NRC is capable to accommodate 10 children's.
- All human resources are posted in NRC (One Counsellor, 4-ANMs & 3 Cooks).
- Achievements of NRCs in 2016-17 & 2017-18

Year	Admission	Discharge	Follow-up by ANM, ASHA & AWW
2016-17	102	78	119
2017-18	198	173	230
2018-19	202	185	201

**Niramaya (Drugs Distribution Counter):**

- Total Drug distribution centre sanctioned : 01
- Total DDC are operational : 01
- DDCs are not operational : 0
- Outdoor DDC's are opened during OPD time from 8am to 1pm & 3pm to 5pm
- All DDCs are equipped with Computers with internet connection
- Pharmacists are posted for management of DDC's
- 175 category of medicines is available at DDC for free distribution.
- Free Medicine distributed to 21,217 no of OPD patients in the year 2018
- 
- **Statutory Meetings at blocks level:**

➤ **Current year Achievement :19-20**

<b>Sr. No</b>		<b>Target</b>	<b>Held</b>	<b>% of Meeting held</b>	<b>Proceeding available</b>
3	Block Monthly Meeting	12	7	58	7
4	Supervisor Meeting	48	28	58	28
5	ASHA Sector Meeting	12	7	67	8
6	ASHA SC Meeting	12	7	67	8
8	HMIS validation Committee Meeting	12	6	50	6

**RBSK (Rastriya Bal Swasthya Karyakram):**

Under this program \_3\_\_\_ Mobile Medical team has been engaged at block. Each Mobile Medical Unit is equipped with 02 AYUSH Doctor, One Pharmacist & One Staff Nurse. They have to visit each & every school & provide treatment at the spot.

	<b>RBSK (Rastriya Bal Swasthya Karyakram)</b>	<b>Target</b>	<b>Ach</b>
1	No of MHT (Mobile Health Team) to be functional	2	2
2	No of AYUSH Doctor posted	4	3
3	No of Pharmacist Posted	2	2
4	No of SN/ANM posted	2	2

**ASHA (Accredited Social Health Activist) :**

- ASHA sanction / in-position (in nos.): 177/175
- ASHA pending for selection: 2
- ASHA Sathi Sanction / in-position (in nos.): 1/1
- No of good performing ASHA: 110
- Average Income of per ASHA per month: 3000/-
- 

**Referral Transport System:**

- 108 Ambulances:
  - ✓ No of 108 Ambulance base station in your block : 2
  - ✓
- 102 Ambulance:
  - ✓ No of 102 Ambulance engaged in your block :2
  - ✓ Out of engaged, how many are functional:2
- Ambulance Services:
  - ✓ Ambulance Service available in CHC :yes
  - ✓ If yes, Ambulance is functional (Yes/No.) : yes

## OTHER PROGRAM

### Epidemiological data on Malaria:

API – Annual Parasite Incidence Rate / Annual Blood Examination Rate / Test Positivity Rate

YEAR	Total blood tested	Positive			TPR	PF%	ABER	API
		PF	PV	Total				
2017	31331	9263	1174	10437	33.31	88.75	27.64	92.08
2018	21601	479	154	633	2.93	3		
2019	14543	121	9	130	0.89			

### Malaria Death Occurred at Block level:

Sr. No.	Year	Malaria Death	Remarks
1	2017	<u>0</u>	
2	2018	<u>0</u>	
3	2019	<u>0</u>	

### Leprosy Case detection

Sr. No.	Year	Leprosy Case detected	Treatment given
1	2017	<u>4</u>	<u>4</u>
2	2018	<u>8</u>	<u>8</u>
3	2019	<u>4</u>	<u>4</u>

### RNTCP (Tuberculosis data) :

No of DMC :2

No of DoTs Point :177

Year	Total suspect TB cases	TB + ve cases after sputum examination	No of patients taking DoTs	No of Cure cases	No of Defaulter cases	No of MDR cases
2017	152	<u>126</u>	<u>126</u>	<u>80</u>	<u>2</u>	<u>0</u>
2018	121	<u>102</u>	<u>102</u>	<u>69</u>	<u>1</u>	<u>0</u>

**CIVIL INFRA STRUCTURE DATA (Sub Centre) :****SC Building Status**

Sr. no.	Name of the SC	SC Functioning at			SC having electricity connection from any source		SC having Water facility (Source of Water : Tubewell /borewell/well/Pipe etc		SC having separated Labor Room (in case of Govt. building)	SC building in Good staying condition (in case of Govt. building)
		Govt.	Any Other Govt.	Pvt. Rented	Govt.	Private /Rented	Inside the campus in Govt. building	Nearby Connection		
1	Banspal	Y			Y		N	Y	Y	Y
2	Baragoda	Y			N		N	Y	Y	Y
3	Padakasada	Y			N		N	N	Y	Y
4	Jatra	Y			Y		N	Y	Y	Y
5	Talabirikala	Y			Y		Y	N	Y	Y
6	Suakati	Y			Y		N	Y	N	Y
7	Ichinda	N		Y	N		N	N	N	N
8	Champey	Y			N		N	Y	Y	Y
9	Kundhei	Y			Y		N	Y	Y	Y
10	Gonasika	Y			Y		Y	N	Y	Y
11	Kanjipani	Y			Y		Y		Y	Y
12	Jantari	Y			Y			Y	Y	Y
13	Govindpiur	Not Handed over		Y						
14	Karangadihi	Y			Y			Y	Y	Y
15	Bayakumutia	Y			N			Y	Y	Y
16	Raigoda	Y			Y			Y	Y	Y
17	Kumundi	Y			N		N	N	Y	Y
18	Phuljhar	Y			Y			N	Y	Y
19	Nayakote	Y			Y			N	Y	Y
20	Kushakala	N		Y	Y			Y	N	



